

FortiClient Setup Procedure

Go to the following link below:

<https://illinoiscomptroller.gov/state-agencies/sams/direct-access-form>



DIRECT ACCESS FORM

Information warehouse direct access installation.

View and print the instructions to install the Direct Access software.

Version 10 Software	Setup.Exe file (64-bit)
DB2v10 Setup Instructions	DB2v10 Setup Instructions PDF
Version 9.7 Software	Required License File
Instructions for IBM DB2 9.7	Instructions IBM DB2 v9.7
Data Dictionary	DOWNLOAD PDF
Direct Access Request	Online Request Form
FortiClient Users VPN	FortiClient 7.0.7
	FortiClient Setup Procedure
SAMS Datawarehouse Training	Download Training Database Here

For any assistance:

Call IOC Systems Support - (217) 524-5876

Click on “FortiClient 7.0.7” to download the zip file

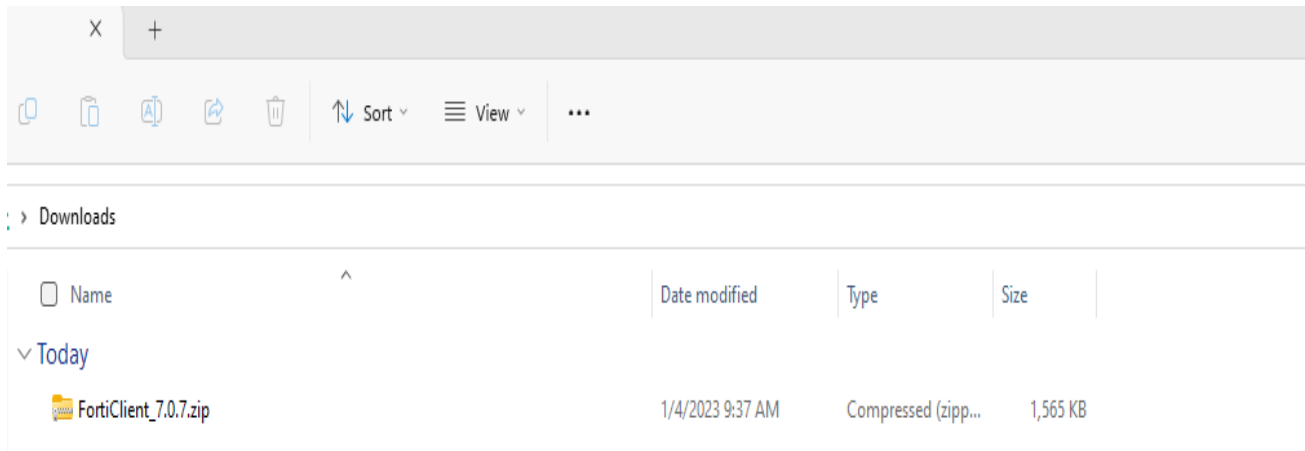

Right click and select “Extract all”

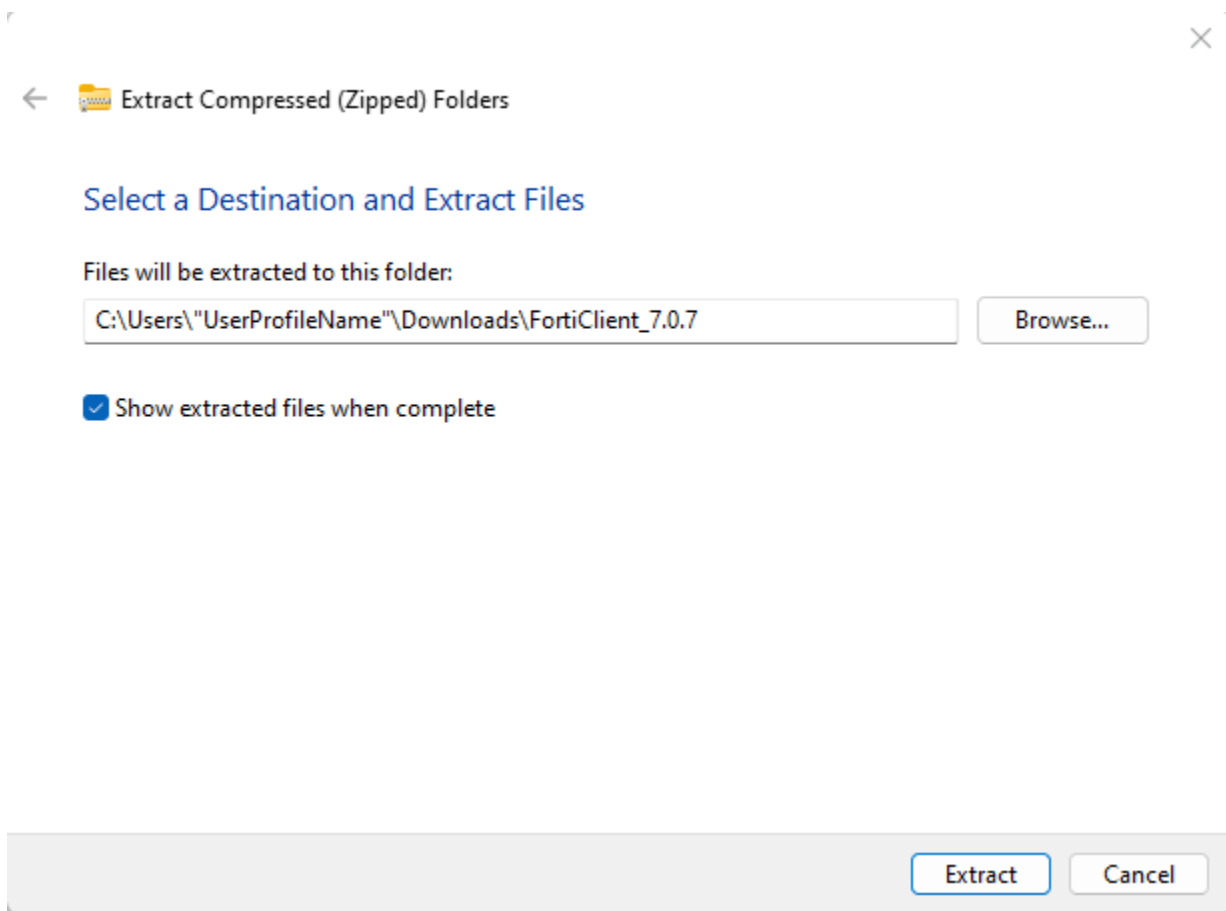

Extract zip file to a location

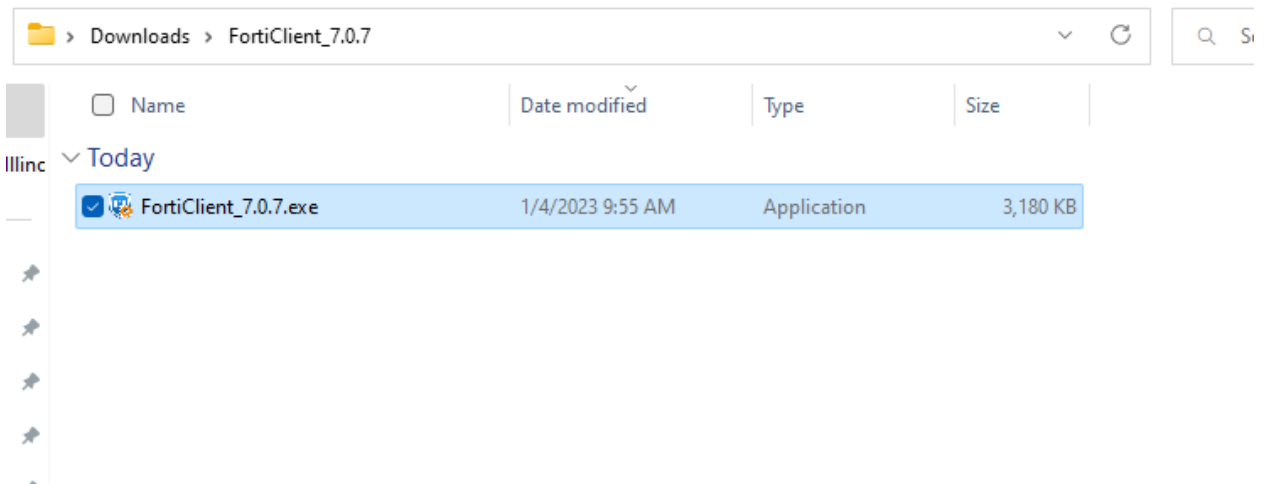

Right click and “Run As Administrator”

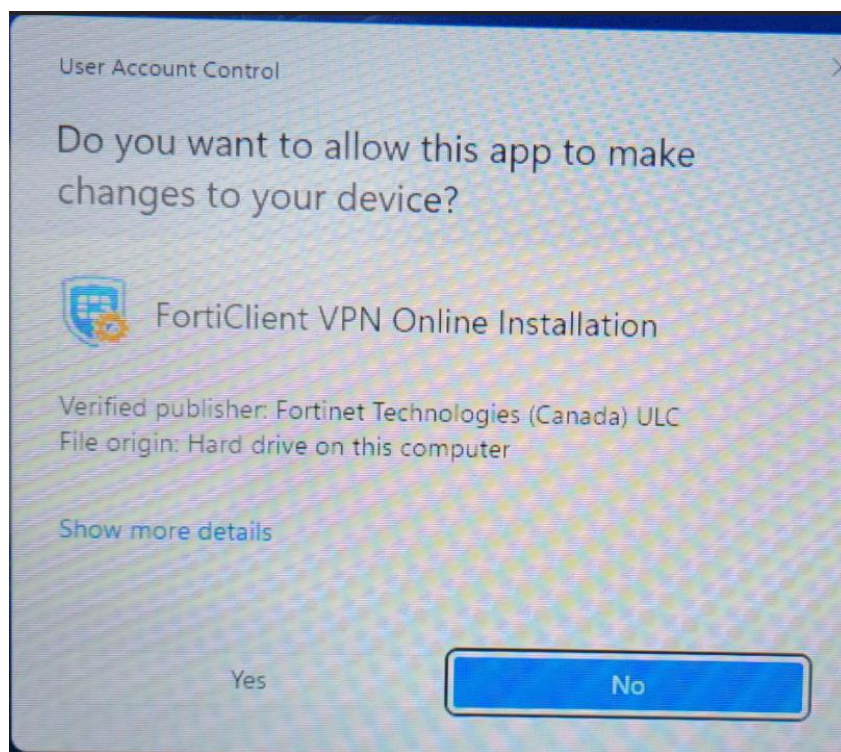

Click “Yes” on “User Account Control” (If dialog appears asking for Admin Username & Password, contact your IT Administrator)

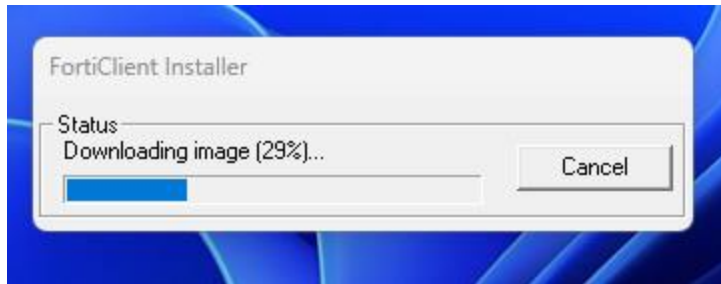

Wait for “FortiClient Installer” to start

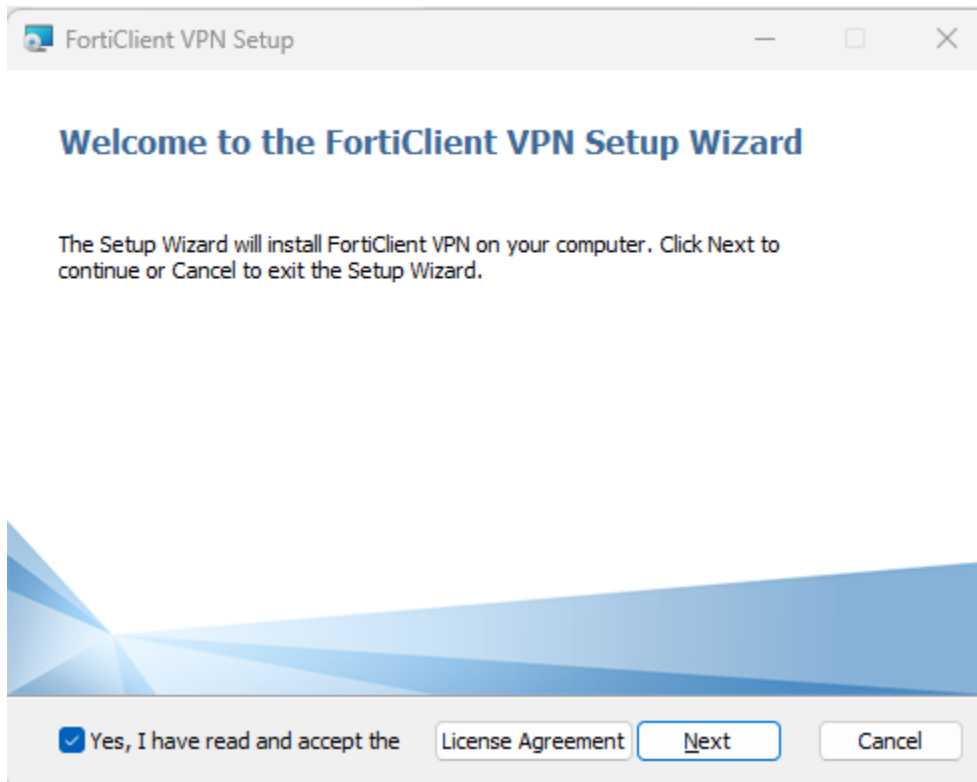

Check box “Yes, I have read and accept the” after reading “License Agreement”, then click “Next”

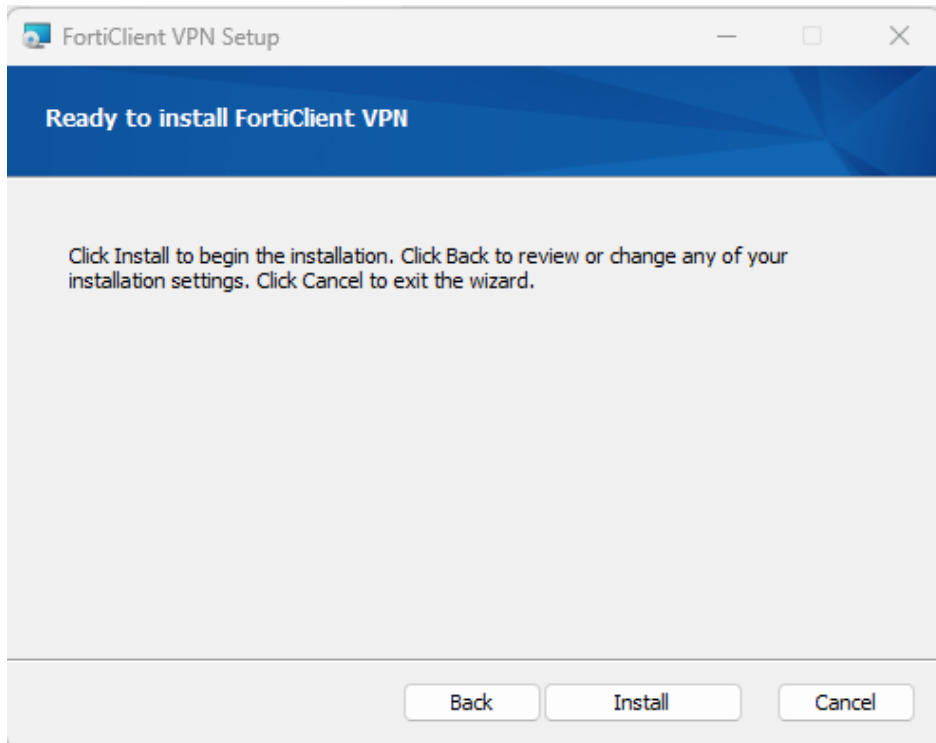

Click "Install"

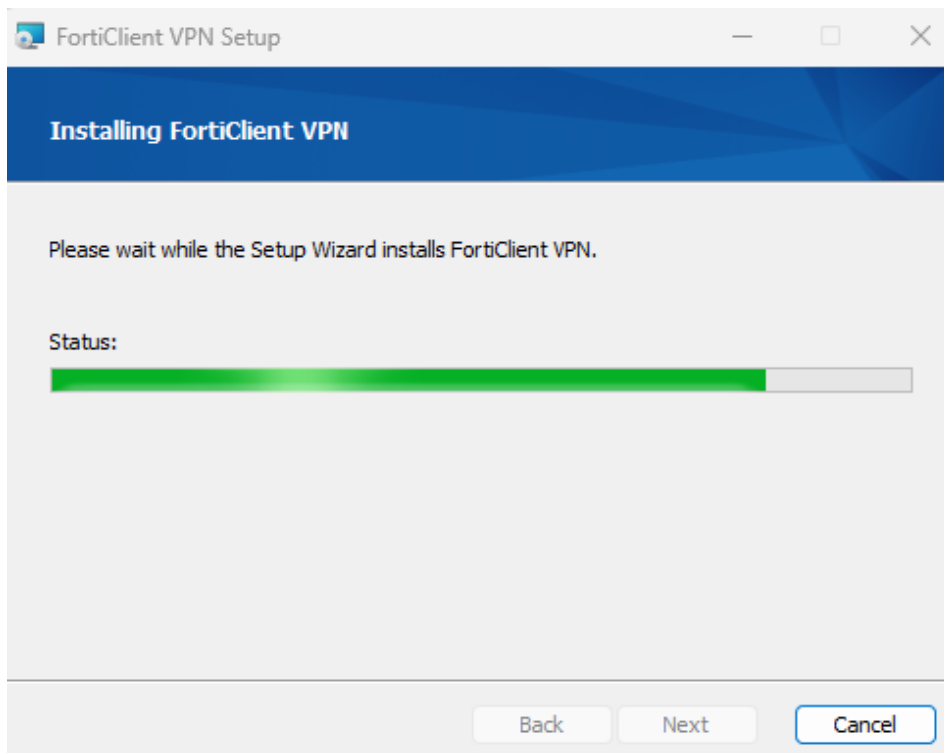

Wait for "FortiClient VPN Setup" diagram to complete

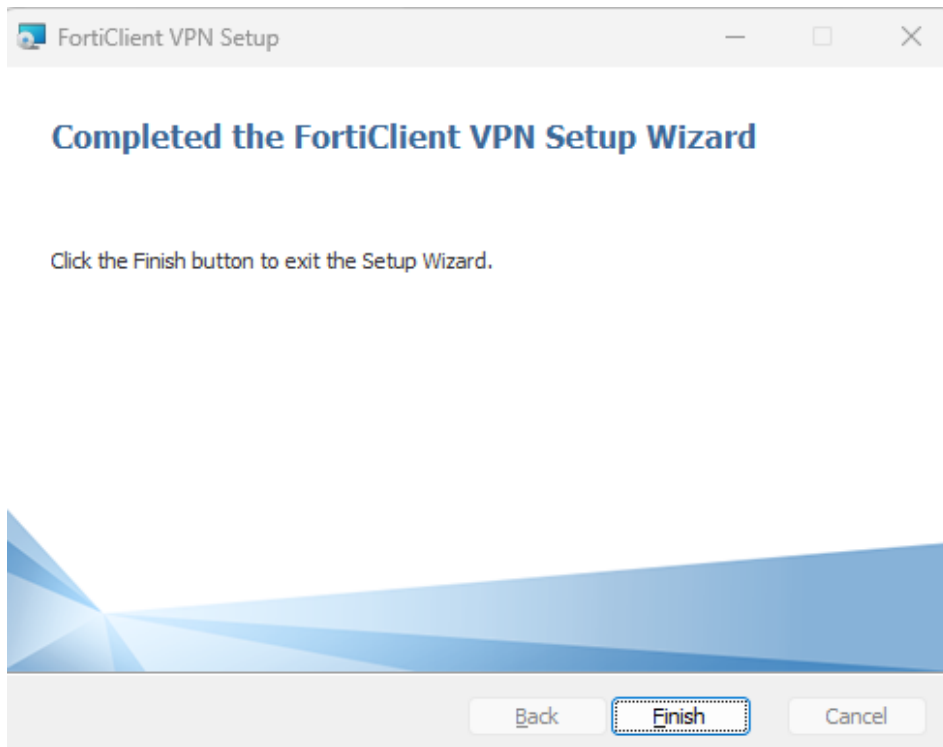

Click "Finish"

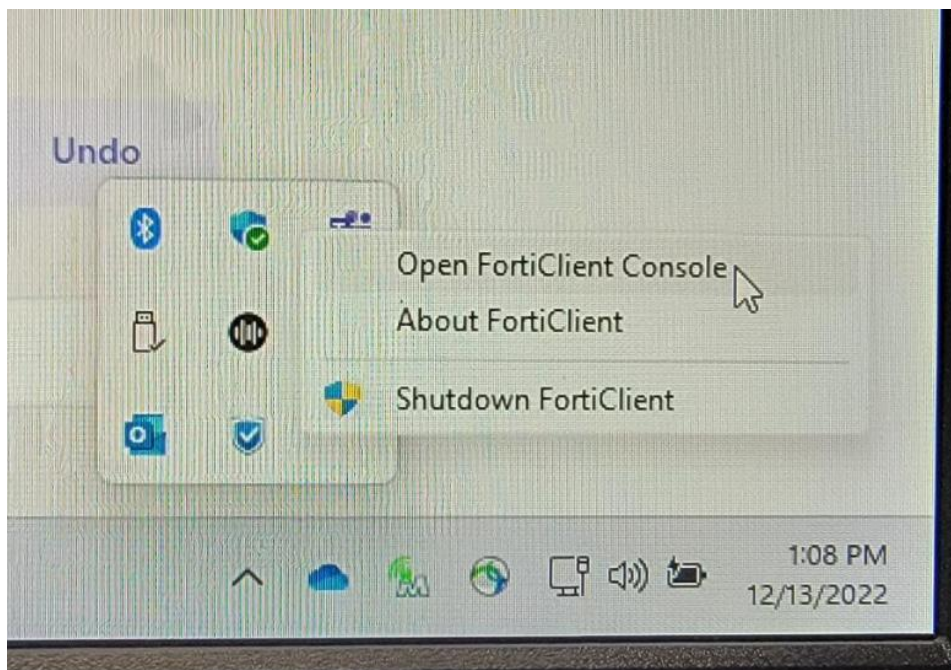

Launch "FortiClient" from taskbar system tray icon, click "Open FortiClient Console" (located at the lower right corner)

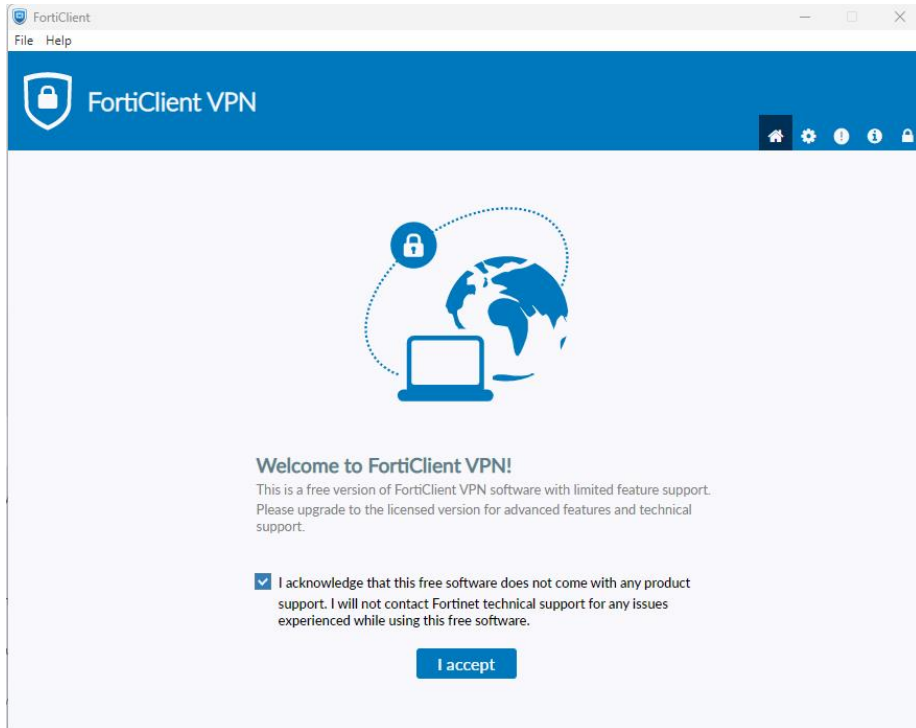

Check box “I acknowledge that this free software does not come.....”, then click “I accept”

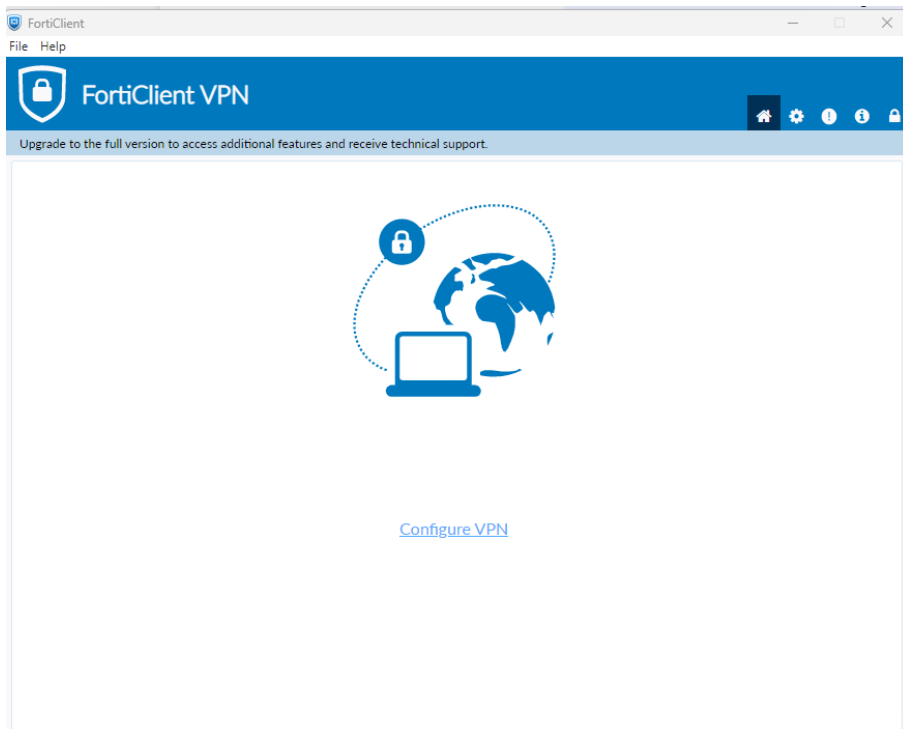

Click “Configure VPN”

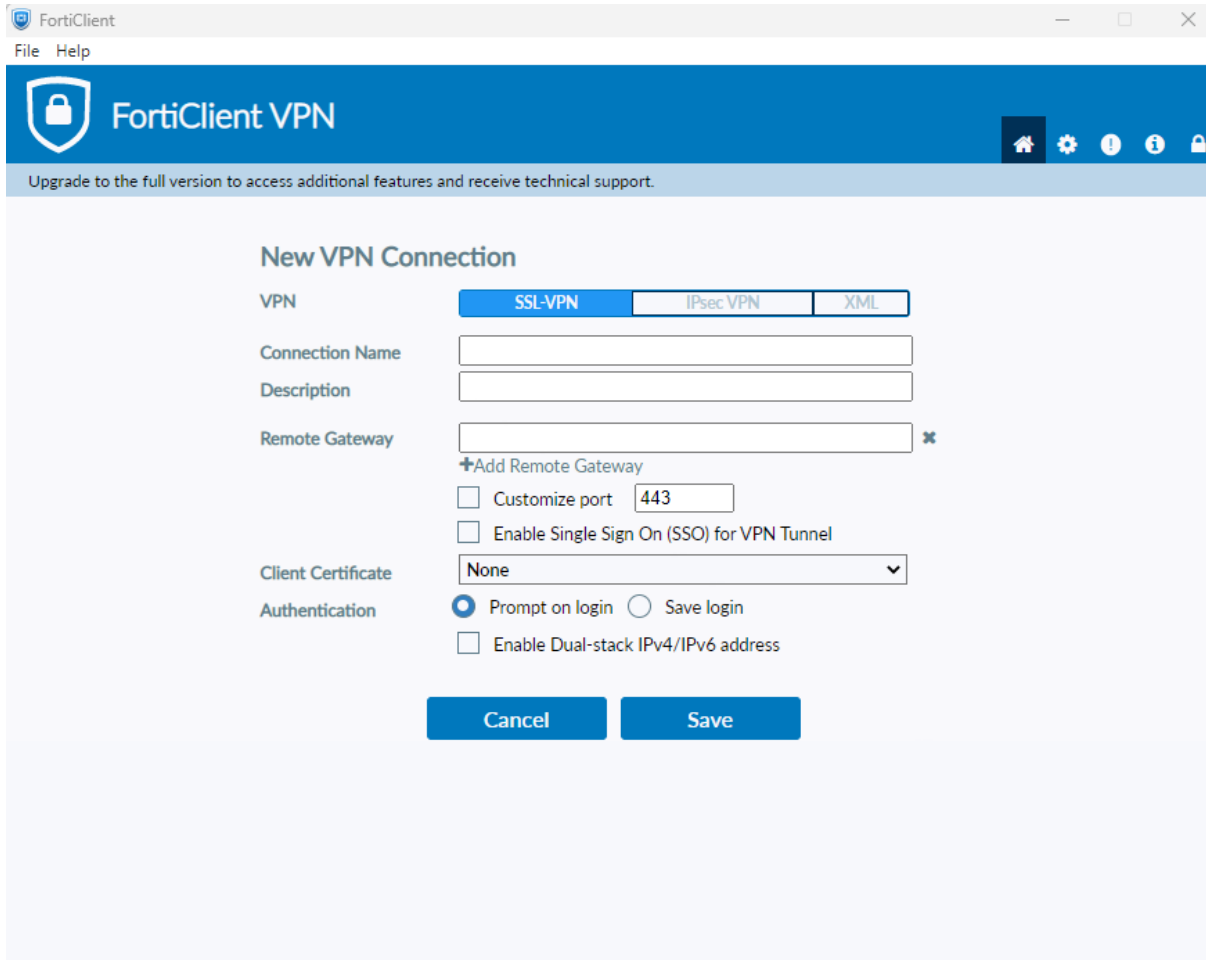

*****default page will appear*****

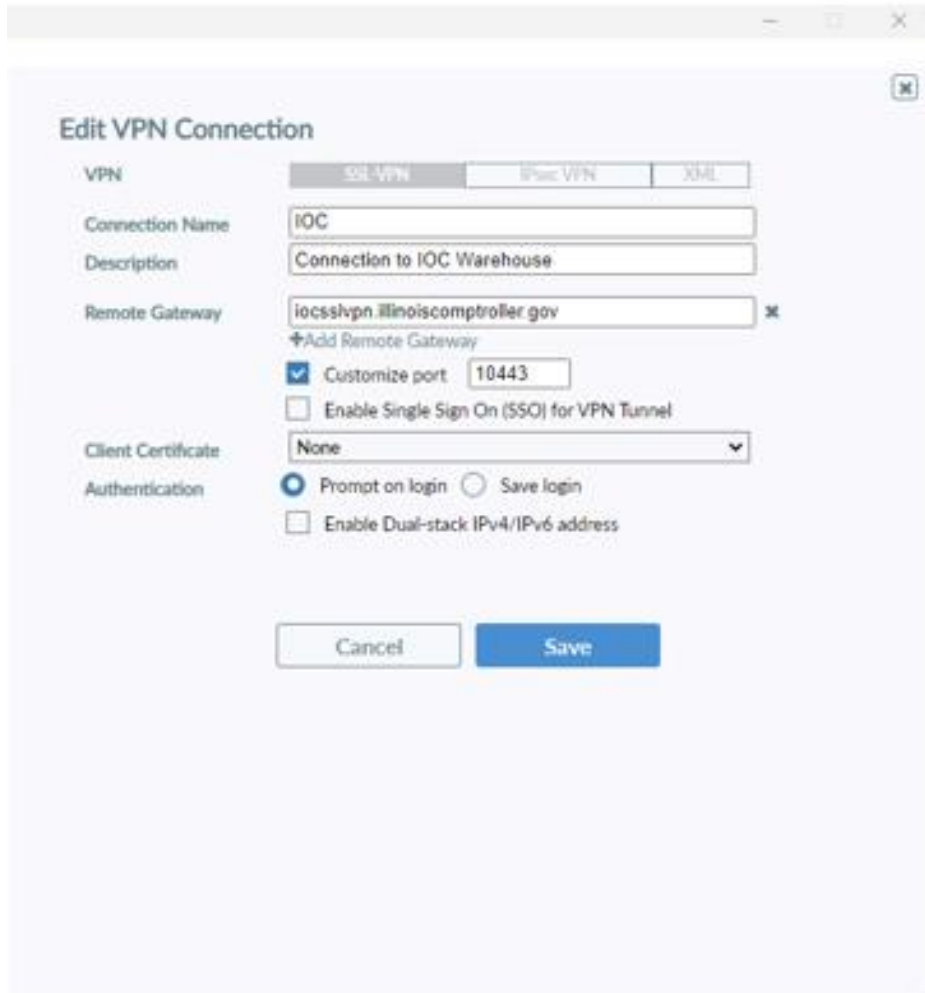

Input information below to match above diagram.

****May be best to copy and paste****

“Connection Name IOC”

“Description Connection to IOC Warehouse”

“Remote Gateway iocsslvpn.illinoiscomptroller.gov”

“Check mark “Customize port” then input 10443”

Verify information then click “Save”

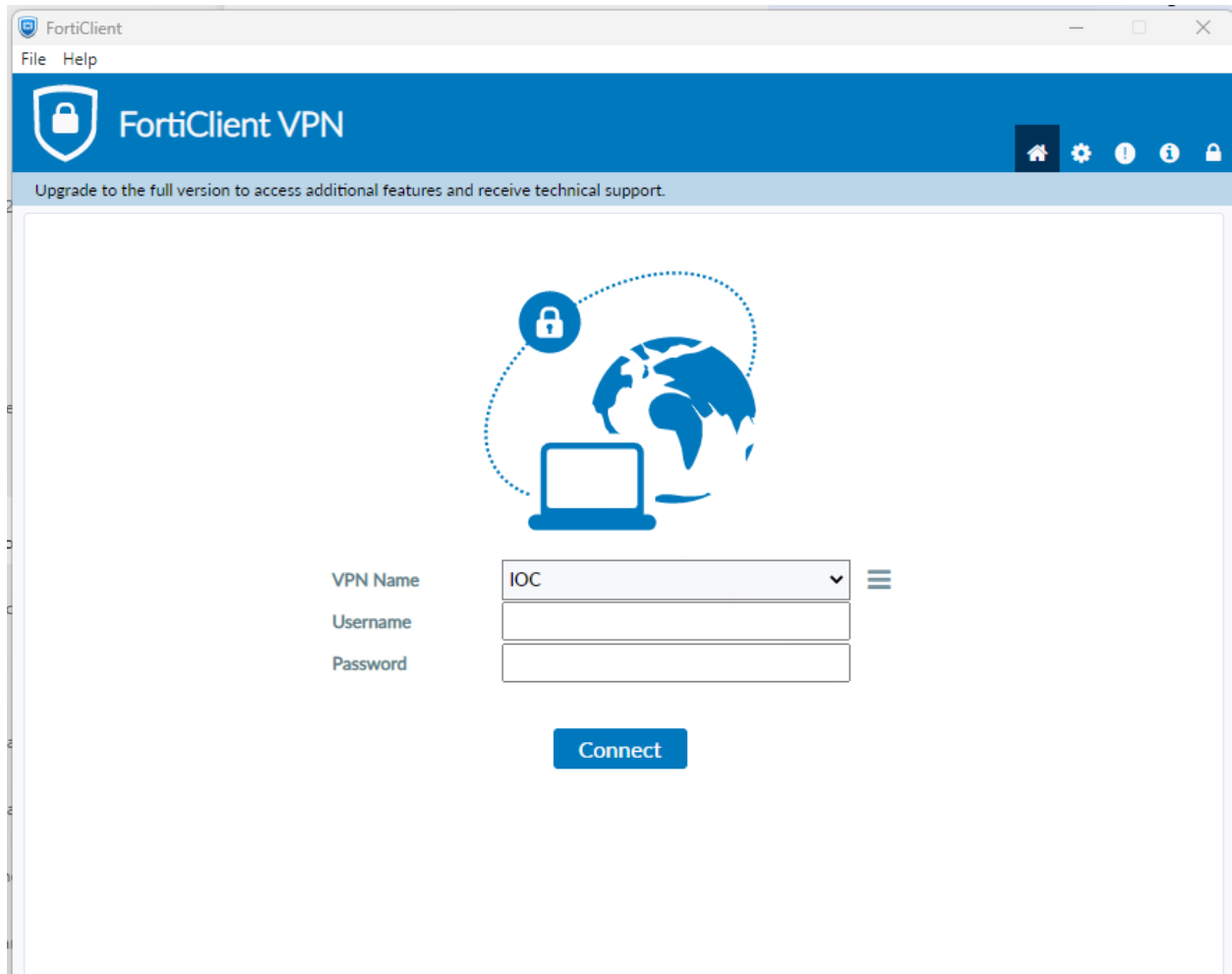

Input "Username" and "Password", then click "Connect"